

Attachment A

Refined Concept Design

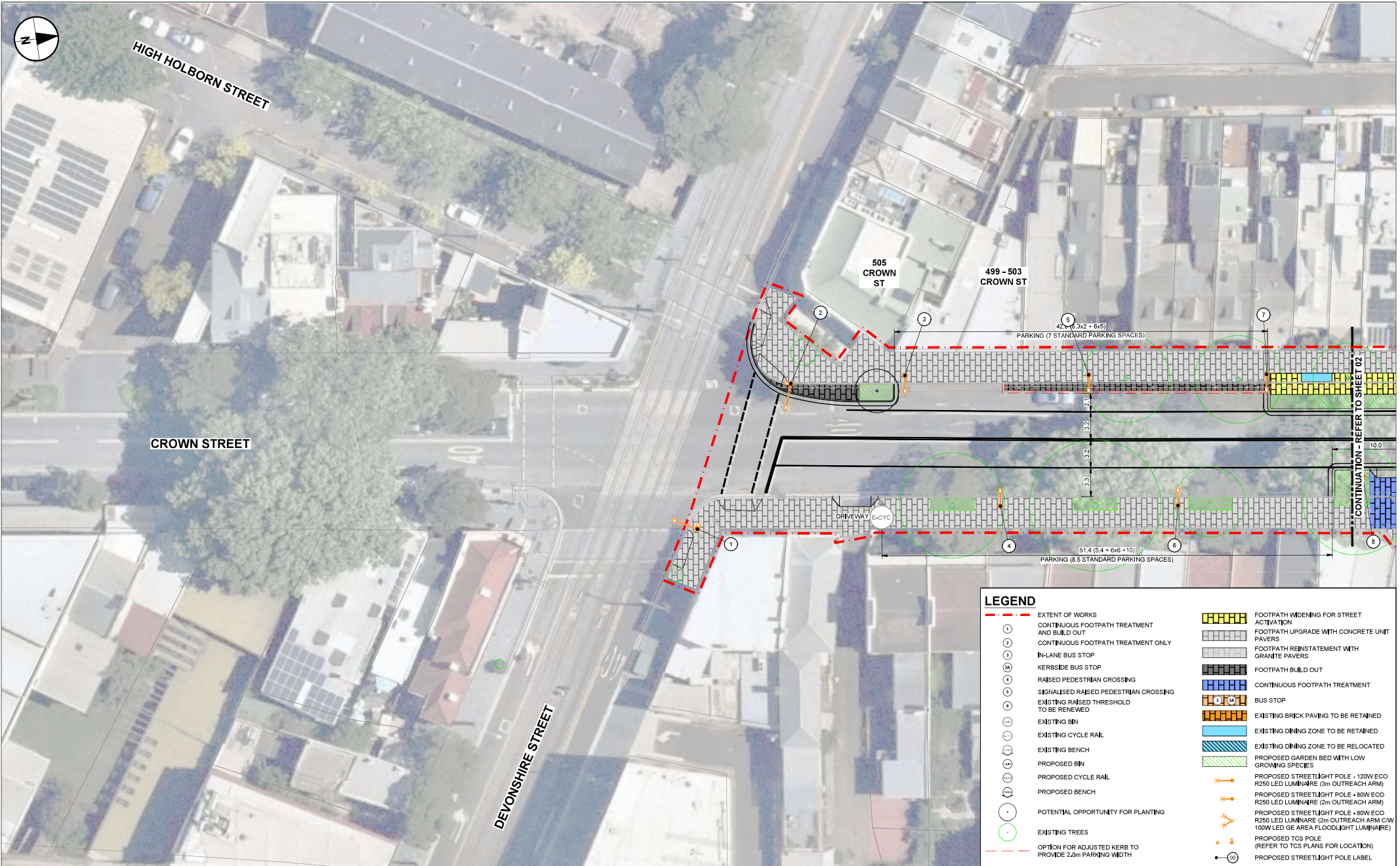

LEGEND

- EXTENT OF WORKS
- CONTINUOUS FOOTPATH TREATMENT AND BUILD OUT
- CONTINUOUS FOOTPATH TREATMENT ONLY
- IN-LANE BUS STOP
- KERBSIDE BUS STOP
- RAISED PEDESTRIAN CROSSING
- SIGNALISED RAISED PEDESTRIAN CROSSING
- EXISTING RAISED THRESHOLD TO BE RENEWED
- EXISTING BIN
- EXISTING CYCLE RAIL
- EXISTING BENCH
- PROPOSED BIN
- PROPOSED CYCLE RAIL
- PROPOSED BENCH
- POTENTIAL OPPORTUNITY FOR PLANTING
- EXISTING TREES
- OPTION FOR ADJUSTED KERB TO PROVIDE 2.0m PARKING WIDTH
- FOOTPATH WIDENING FOR STREET ACTIVATION
- FOOTPATH UPGRADE WITH CONCRETE UNIT PAVERS
- FOOTPATH REINSTATEMENT WITH GRANITE PAVERS
- FOOTPATH BUILD OUT
- CONTINUOUS FOOTPATH TREATMENT
- BUS STOP
- EXISTING BRICK PAVING TO BE RETAINED
- EXISTING DINING ZONE TO BE RETAINED
- EXISTING DINING ZONE TO BE RELOCATED
- PROPOSED GARDEN BED WITH LOW GROWING SPECIES
- PROPOSED STREET LIGHT POLE - 120W ECO R250 LED LUMINAIRE (3m OUTREACH ARM)
- PROPOSED STREET LIGHT POLE - 80W ECO R250 LED LUMINAIRE (2m OUTREACH ARM)
- PROPOSED STREET LIGHT POLE - 80W ECO R250 LED LUMINAIRE (2m OUTREACH ARM CW 100W LED GE AREA FLOODLIGHT LUMINAIRE)
- PROPOSED TCS POLE (REFER TO TCS PLANS FOR LOCATION)
- PROPOSED STREET LIGHT POLE LABEL

This drawing is confidential and shall only be used for the purpose of this project. The signing of this title block confirms the design and drafting of this project have been prepared and checked in accordance with the AECOM quality assurance system to ISO 9001:2000.

AECOM
CONSULTANT
AECOM Australia Pty Ltd
A,B,N 20 093 846 925
www.aecom.com

PROJECT
Crown Street Improvements

CLIENT
CITY OF SYDNEY
SYDNEY CIVIL

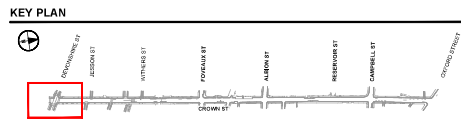
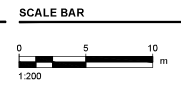

PROJECT MANAGEMENT INITIALS

J.C.	G.S.	G.R.
DESIGNER	CHECKED	APPROVED

PROJECT DATA

DATUM	MGAS6	SURVEY	GDA 2020
-------	-------	--------	----------

ISSUE/REVISION

IR	DATE	DESCRIPTION
02	20.06.2022	CONCEPT DESIGN
01	15.02.2022	CONCEPT DESIGN

PROJECT NUMBER
60616465

SHEET TITLE
GENERAL ARRANGEMENT
PLAN
SHEET 1

SHEET NUMBER
60616465-019-SHT-1000-CI-0101

FOR INFORMATION ONLY

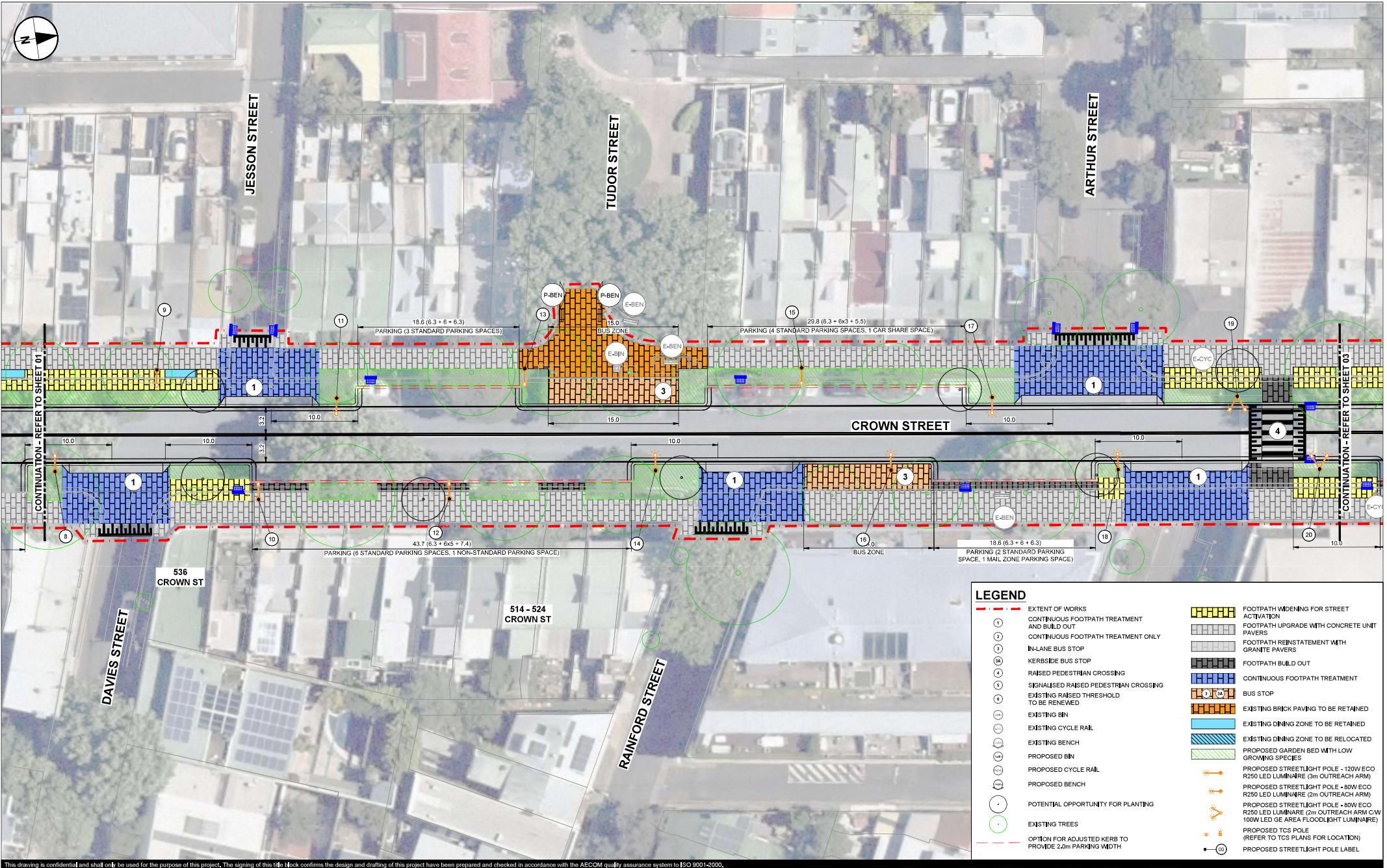

LEGEND

- EXTENT OF WORKS
- CONTINUOUS FOOTPATH TREATMENT AND BUILD OUT
- CONTINUOUS FOOTPATH TREATMENT ONLY
- IN-LANE BUS STOP
- KERBSIDE BUS STOP
- RAISED PEDESTRIAN CROSSING
- SIGNALISED RAISED PEDESTRIAN CROSSING
- EXISTING RAISED THRESHOLD TO BE REINVED
- EXISTING BIN
- EXISTING CYCLE RAIL
- EXISTING BENCH
- PROPOSED BIN
- PROPOSED CYCLE RAIL
- PROPOSED BENCH
- POTENTIAL OPPORTUNITY FOR PLANTING
- EXISTING TREES
- OPTION FOR ADJUSTED KERB TO PROVIDE 2.0m PARKING WIDTH
- FOOTPATH WIDENING FOR STREET ACTIVATION
- FOOTPATH UPGRADE WITH CONCRETE UNIT PAVERS
- FOOTPATH REINSTATEMENT WITH GRANITE PAVERS
- FOOTPATH BUILD OUT
- CONTINUOUS FOOTPATH TREATMENT
- BUS STOP
- EXISTING BRICK PAVING TO BE RETAINED
- EXISTING DINING ZONE TO BE RETAINED
- EXISTING DINING ZONE TO BE RELOCATED
- PROPOSED GARDEN BED WITH LOW GROWING SPECIES
- PROPOSED STREETLIGHT POLE - 120W ECO R250 LED LUMINAIRE (3m OUTREACH ARM)
- PROPOSED STREETLIGHT POLE - 80W ECO R250 LED LUMINAIRE (2m OUTREACH ARM)
- PROPOSED STREETLIGHT POLE - 80W ECO R250 LED LUMINAIRE (2m OUTREACH ARM CW 100W LED GE AREA FLOODLIGHT LUMINAIRE)
- PROPOSED TCS POLE (REFER TO TCS PLANS FOR LOCATION)
- PROPOSED STREETLIGHT POLE LABEL

This drawing is confidential and shall only be used for the purpose of this project. The signing of this title block confirms the design and drafting of this project have been prepared and checked in accordance with the AECOM quality assurance system to ISO 9001:2000.

AECOM
CONSULTANT
AECOM Australia Pty Ltd
A,B,N 20 093 846 925
www.aecom.com

PROJECT
Crown Street
Improvements

CLIENT
CITY OF SYDNEY
SYDNEY CIVIL

SCALE BAR
0 5 10 m
1:200

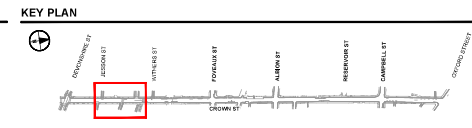

PROJECT MANAGEMENT INITIALS

J.C.	G.S.	G.R.
DESIGNER	CHECKED	APPROVED

PROJECT DATA

DATUM	MGAS6	SURVEY	GDA 2020
-------	-------	--------	----------

ISSUE/REVISION

NO	DATE	DESCRIPTION
02	20.06.2022	CONCEPT DESIGN
01	15.02.2022	CONCEPT DESIGN

PROJECT NUMBER
60616465

SHEET TITLE
GENERAL ARRANGEMENT
PLAN
SHEET 2

SHEET NUMBER
60616465-019-SHT-1000-CI-0102

FOR INFORMATION ONLY

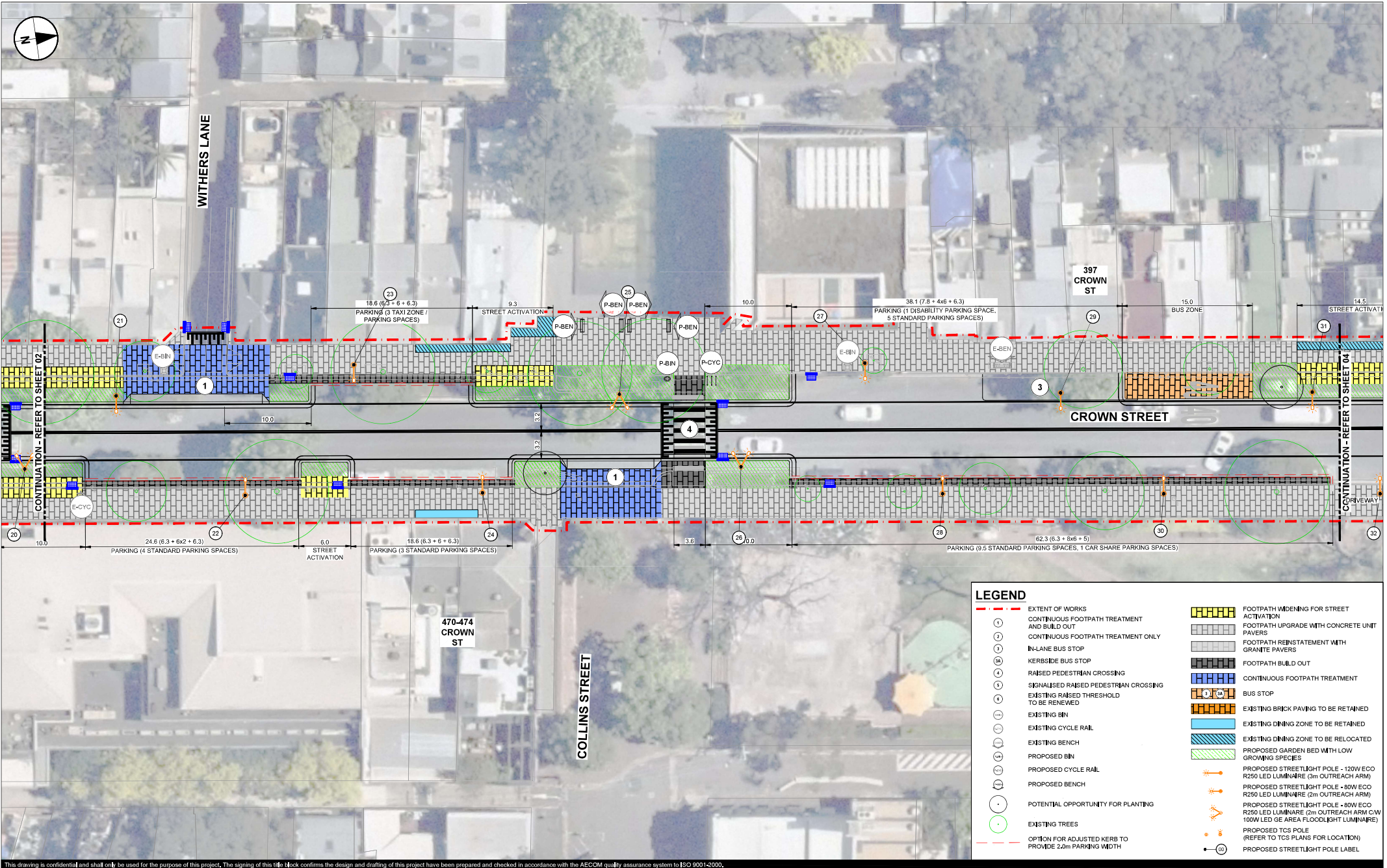

Last saved by: SYDNEY CIVIL/6186/2022-05-20, Last Pkfile: 2022-05-07, Filename: C:\P\MORNING/AECOM_DS10_AU\SAMUEL_TOWNSEND@AECOM.COM\0419560\60616465-019-SHT-1000-CI-0103.DWG

This drawing is confidential and shall only be used for the purpose of this project. The signing of this title block confirms the design and drafting of this project have been prepared and checked in accordance with the AECOM quality assurance system to ISO 9001:2000.

AECOM
CONSULTANT
AECOM Australia Pty Ltd
A,B,N 20 093 846 925
www.aecom.com

PROJECT
Crown Street
Improvements

CLIENT
CITY OF SYDNEY
SYDNEY CIVIL

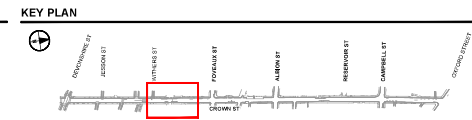
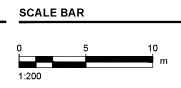

PROJECT MANAGEMENT INITIALS

J.C.	G.S.	G.R.
DESIGNER	CHECKED	APPROVED

PROJECT DATA

DATUM	MGAS6	SURVEY	GDA 2020
-------	-------	--------	----------

ISSUE/REVISION

IR	DATE	DESCRIPTION
02	20.06.2022	CONCEPT DESIGN
01	15.02.2022	CONCEPT DESIGN

PROJECT NUMBER
60616465

SHEET TITLE
GENERAL ARRANGEMENT
PLAN
SHEET 3

SHEET NUMBER
60616465-019-SHT-1000-CI-0103

LEGEND

<ul style="list-style-type: none"> 1 EXTENT OF WORKS 2 CONTINUOUS FOOTPATH TREATMENT AND BUILD OUT 3 CONTINUOUS FOOTPATH TREATMENT ONLY 4 IN-LANE BUS STOP 5 KERBSIDE BUS STOP 6 RAISED PEDESTRIAN CROSSING 7 SIGNALISED RAISED PEDESTRIAN CROSSING 8 EXISTING RAISED THRESHOLD TO BE RENOVATED 9 EXISTING BIN 10 EXISTING CYCLE RAIL 11 EXISTING BENCH 12 PROPOSED BIN 13 PROPOSED CYCLE RAIL 14 PROPOSED BENCH 15 POTENTIAL OPPORTUNITY FOR PLANTING 16 EXISTING TREES 17 OPTION FOR ADJUSTED KERB TO PROVIDE 2.0m PARKING WIDTH 	<ul style="list-style-type: none"> FOOTPATH WIDENING FOR STREET ACTIVATION FOOTPATH UPGRADE WITH CONCRETE UNIT PAVERS FOOTPATH REINSTATEMENT WITH GRANITE PAVERS FOOTPATH BUILD OUT CONTINUOUS FOOTPATH TREATMENT BUS STOP EXISTING BRICK PAVING TO BE RETAINED EXISTING DINING ZONE TO BE RETAINED EXISTING DINING ZONE TO BE RELOCATED PROPOSED GARDEN BED WITH LOW GROWING SPECIES PROPOSED STREETLIGHT POLE - 120W ECO R250 LED LUMINAIRE (3m OUTREACH ARM) PROPOSED STREETLIGHT POLE - 80W ECO R250 LED LUMINAIRE (2m OUTREACH ARM) PROPOSED STREETLIGHT POLE - 80W ECO R250 LED LUMINAIRE (2m OUTREACH ARM CW 100W LED CE AREA FLOODLIGHT LUMINAIRE) PROPOSED TCS POLE (REFER TO TCS PLANS FOR LOCATION) PROPOSED STREETLIGHT POLE LABEL
---	---

FOR INFORMATION ONLY

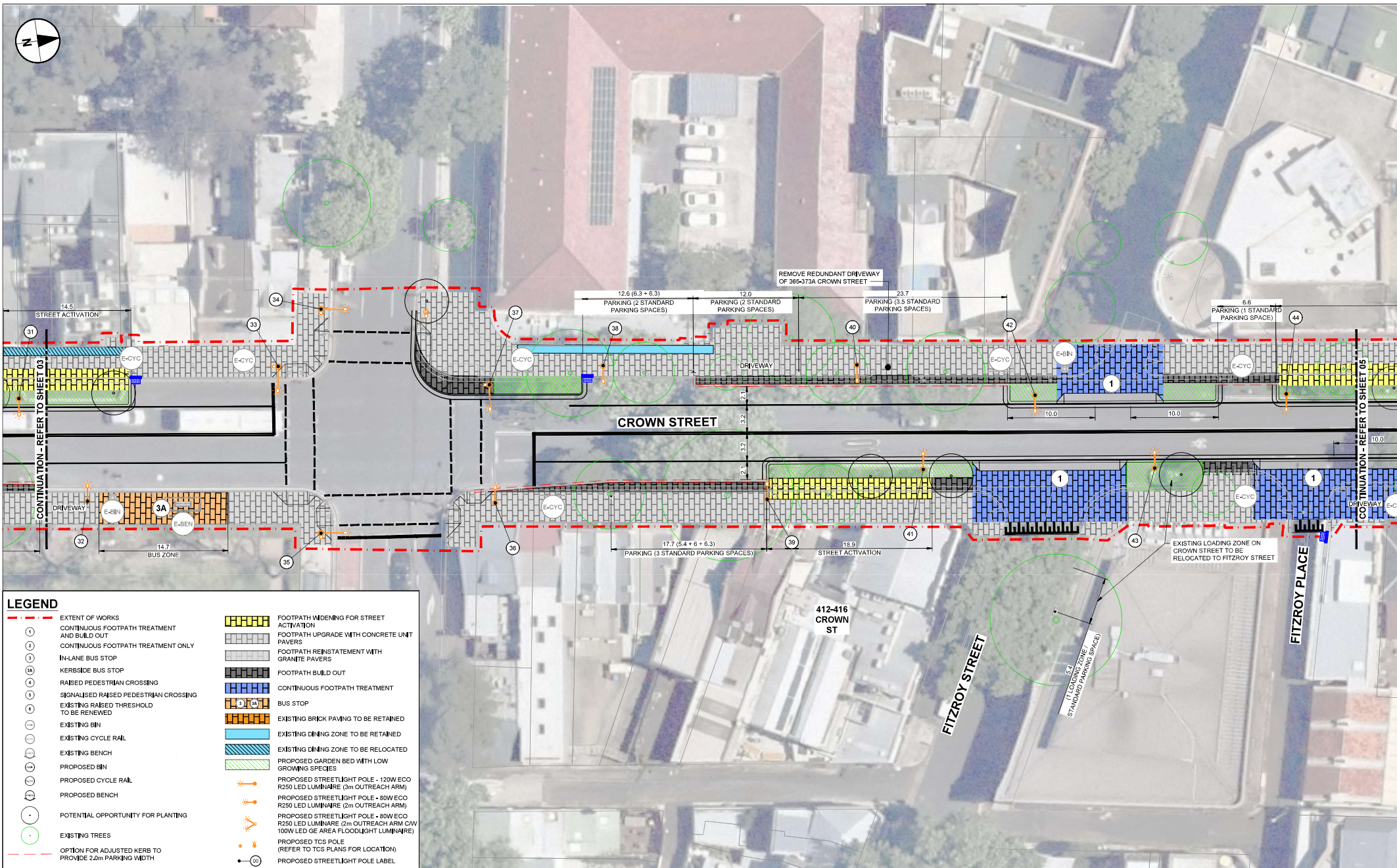

LEGEND

1	EXTENT OF WORKS	[Pattern]	FOOTPATH WIDENING FOR STREET ACTIVATION
2	CONTINUOUS FOOTPATH TREATMENT AND BUILD OUT	[Pattern]	FOOTPATH UPGRADE WITH CONCRETE UNIT PAVERS
3	CONTINUOUS FOOTPATH TREATMENT ONLY	[Pattern]	FOOTPATH REINSTATEMENT WITH GRANITE PAVERS
4	IN-LANE BUS STOP	[Pattern]	FOOTPATH BUILD OUT
5	KERBSIDE BUS STOP	[Pattern]	CONTINUOUS FOOTPATH TREATMENT
6	RAISED PEDESTRIAN CROSSING	[Symbol]	BUS STOP
7	SIGNALISED RAISED PEDESTRIAN CROSSING	[Symbol]	EXISTING BRICK PAVING TO BE RETAINED
8	EXISTING RAISED THRESHOLD TO BE RENEWED	[Symbol]	EXISTING DINING ZONE TO BE RETAINED
9	EXISTING BIN	[Symbol]	EXISTING DINING ZONE TO BE RELOCATED
10	EXISTING CYCLE RAIL	[Symbol]	PROPOSED GARDEN BED WITH LOW GROWING SPECIES
11	EXISTING BENCH	[Symbol]	PROPOSED STREETLIGHT POLE - 120W ECO R250 LED LUMINAIRE (3m OUTREACH ARM)
12	PROPOSED BIN	[Symbol]	PROPOSED STREETLIGHT POLE - 80W ECO R250 LED LUMINAIRE (2m OUTREACH ARM)
13	PROPOSED CYCLE RAIL	[Symbol]	PROPOSED STREETLIGHT POLE - 80W ECO R250 LED LUMINAIRE (2m OUTREACH ARM C/W 100W LED GE AREA FLOODLIGHT LUMINAIRE)
14	PROPOSED BENCH	[Symbol]	PROPOSED TCS POLE (REFER TO TCS PLANS FOR LOCATION)
15	POTENTIAL OPPORTUNITY FOR PLANTING	[Symbol]	PROPOSED STREETLIGHT POLE LABEL
16	EXISTING TREES	[Symbol]	
17	OPTION FOR ADJUSTED KERB TO PROVIDE 2.0m PARKING WIDTH	[Symbol]	

This drawing is confidential and shall only be used for the purpose of this project. The signing of this block confirms the design and drafting of this project have been prepared and checked in accordance with the AECOM quality assurance system to ISO 9001:2000.

AECOM
CONSULTANT
AECOM Australia Pty Ltd
A,B,N 20 093 846 925
www.aecom.com

PROJECT
Crown Street Improvements

CLIENT
CITY OF SYDNEY
SYDNEY CIVIL



PROJECT MANAGEMENT INITIALS

J.C.	G.S.	G.R.
DESIGNER	CHECKED	APPROVED

PROJECT DATA

DATUM	MGAS6	SURVEY	GDA 2020
-------	-------	--------	----------

ISSUE/REVISION

IR	DATE	DESCRIPTION
02	20.06.2022	CONCEPT DESIGN
01	15.02.2022	CONCEPT DESIGN

PROJECT NUMBER
60616465

SHEET TITLE
GENERAL ARRANGEMENT PLAN SHEET 4

SHEET NUMBER
60616465-019-SHT-1000-CI-0104

FOR INFORMATION ONLY

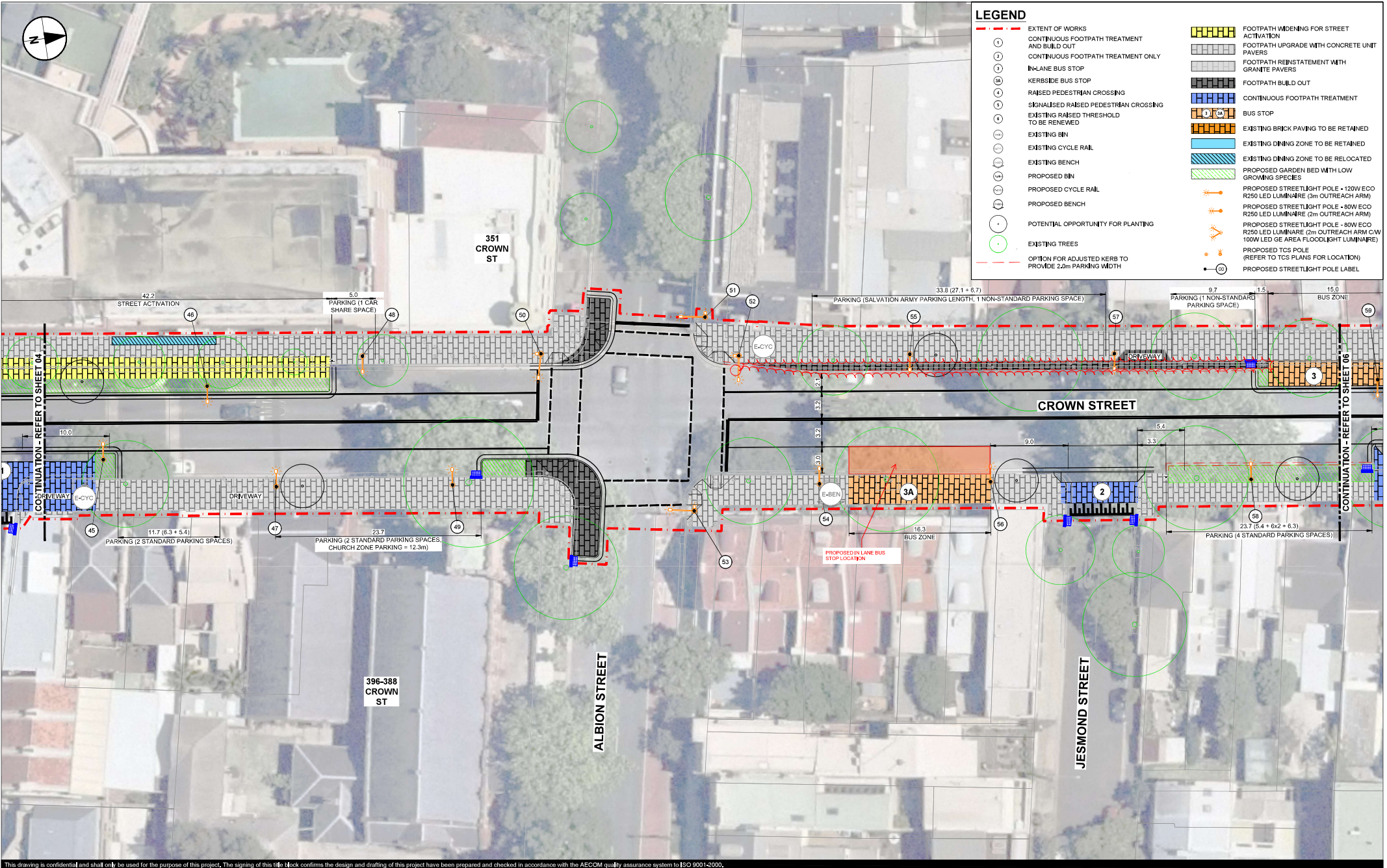

LEGEND			
---	EXTENT OF WORKS	[Pattern]	FOOTPATH WIDENING FOR STREET ACTIVATION
(1)	CONTINUOUS FOOTPATH TREATMENT AND BUILD OUT	[Pattern]	FOOTPATH UPGRADE WITH CONCRETE UNIT PAVERS
(2)	CONTINUOUS FOOTPATH TREATMENT ONLY	[Pattern]	FOOTPATH REINSTATEMENT WITH GRANITE PAVERS
(3)	IN-LANE BUS STOP	[Pattern]	FOOTPATH BUILD OUT
(4)	KERBSIDE BUS STOP	[Pattern]	CONTINUOUS FOOTPATH TREATMENT
(5)	RAISED PEDESTRIAN CROSSING	[Pattern]	BUS STOP
(6)	SIGNALISED RAISED PEDESTRIAN CROSSING	[Pattern]	EXISTING BRICK PAVING TO BE RETAINED
(7)	EXISTING RAISED THRESHOLD TO BE RENEWED	[Pattern]	EXISTING DINING ZONE TO BE RETAINED
(8)	EXISTING BIN	[Pattern]	EXISTING DINING ZONE TO BE RELOCATED
(9)	EXISTING CYCLE RAIL	[Pattern]	PROPOSED GARDEN BED WITH LOW GROWING SPECIES
(10)	EXISTING BENCH	[Symbol]	PROPOSED STREETLIGHT POLE - 120W ECO R250 LED LUMINAIRE (3m OUTREACH ARM)
(11)	PROPOSED BIN	[Symbol]	PROPOSED STREETLIGHT POLE - 80W ECO R250 LED LUMINAIRE (2m OUTREACH ARM)
(12)	PROPOSED CYCLE RAIL	[Symbol]	PROPOSED STREETLIGHT POLE - 80W ECO R250 LED LUMINAIRE (2m OUTREACH ARM CW 100W LED GE AREA FLOODLIGHT LUMINAIRE)
(13)	PROPOSED BENCH	[Symbol]	PROPOSED TCS POLE (REFER TO TCS PLANS FOR LOCATION)
(14)	POTENTIAL OPPORTUNITY FOR PLANTING	[Symbol]	PROPOSED STREETLIGHT POLE LABEL
(15)	EXISTING TREES	[Symbol]	
(16)	OPTION FOR ADJUSTED KERB TO PROVIDE 2.0m PARKING WIDTH	[Symbol]	

Last saved by: SIMON.WATKINS@AECOM.COM Date: 2022-05-20
 Last PkUser: 2022-05-20
 Filename: C:\P\MORNING/AECOM_DS_10_AU_SAMUEL_TOWNSEND@AECOM.COM\041956060616465-019-SHT-1000-CI-0105.DWG

This drawing is confidential and shall only be used for the purpose of this project. The signing of this block confirms the design and drafting of this project have been prepared and checked in accordance with the AECOM quality assurance system to ISO 9001:2000.

AECOM
 CONSULTANT
 AECOM Australia Pty Ltd
 A,B,N 20 093 846 925
 www.aecom.com

PROJECT
 Crown Street
 Improvements

CLIENT
CITY OF SYDNEY

SYDNEY CIVIL

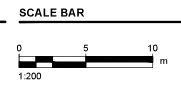

PROJECT MANAGEMENT INITIALS

J.C.	G.S.	G.R.
DESIGNER	CHECKED	APPROVED

PROJECT DATA

DATUM	MGAS6	SURVEY	GDA 2020
-------	-------	--------	----------

ISSUE/REVISION			PROJECT NUMBER
02	20.06.2022	CONCEPT DESIGN	60616465
01	15.02.2022	CONCEPT DESIGN	
IR	DATE	DESCRIPTION	

GENERAL ARRANGEMENT
 PLAN
 SHEET 5

SHEET NUMBER
 60616465-019-SHT-1000-CI-0105

FOR INFORMATION ONLY

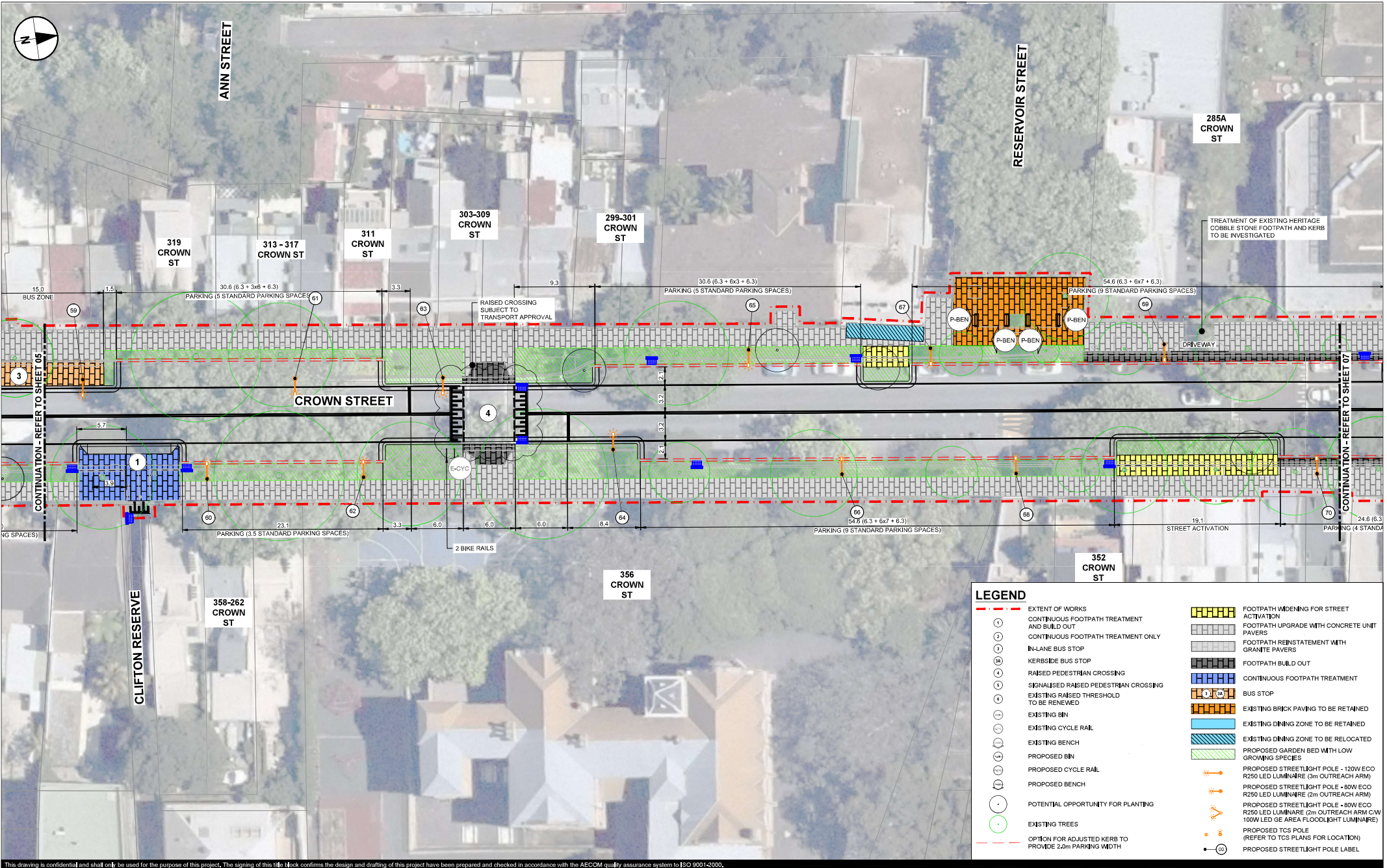

This drawing is confidential and shall only be used for the purpose of this project. The signing of this block confirms the design and drafting of this project have been prepared and checked in accordance with the AECOM quality assurance system to ISO 9001:2000.

LEGEND

--- (Red dashed line)	EXTENT OF WORKS	[Grid pattern]	FOOTPATH WIDENING FOR STREET ACTIVATION
1	CONTINUOUS FOOTPATH TREATMENT AND BUILD OUT	[Grid pattern]	FOOTPATH UPGRADE WITH CONCRETE UNIT PAVERS
2	CONTINUOUS FOOTPATH TREATMENT ONLY	[Grid pattern]	FOOTPATH REINSTATEMENT WITH GRANITE PAVERS
3	IN-LANE BUS STOP	[Grid pattern]	FOOTPATH BUILD OUT
4	KERBSIDE BUS STOP	[Grid pattern]	CONTINUOUS FOOTPATH TREATMENT
5	RAISED PEDESTRIAN CROSSING	[Grid pattern]	BUS STOP
6	SIGNALISED RAISED PEDESTRIAN CROSSING	[Grid pattern]	EXISTING BRICK PAVING TO BE RETAINED
7	EXISTING RAISED THRESHOLD TO BE REINVED	[Grid pattern]	EXISTING DINING ZONE TO BE RETAINED
8	EXISTING BIN	[Grid pattern]	EXISTING DINING ZONE TO BE RELOCATED
9	EXISTING CYCLE RAIL	[Grid pattern]	PROPOSED GARDEN BED WITH LOW GROWING SPECIES
10	EXISTING BENCH	[Grid pattern]	PROPOSED STREETLIGHT POLE - 120W ECO R250 LED LUMINAIRE (3m OUTREACH ARM)
11	PROPOSED BIN	[Grid pattern]	PROPOSED STREETLIGHT POLE - 80W ECO R250 LED LUMINAIRE (2m OUTREACH ARM)
12	PROPOSED CYCLE RAIL	[Grid pattern]	PROPOSED STREETLIGHT POLE - 80W ECO R250 LED LUMINAIRE (2m OUTREACH ARM CW 100W LED GE AREA FLOODLIGHT LUMINAIRE)
13	PROPOSED BENCH	[Grid pattern]	PROPOSED TCS POLE (REFER TO TCS PLANS FOR LOCATION)
14	POTENTIAL OPPORTUNITY FOR PLANTING	[Grid pattern]	PROPOSED STREETLIGHT POLE LABEL
15	EXISTING TREES	[Grid pattern]	
16	OPTION FOR ADJUSTED KERB TO PROVIDE 2.0m PARKING WIDTH	[Grid pattern]	

AECOM
CONSULTANT
AECOM Australia Pty Ltd
A,B,N 20 093 846 925
www.aecom.com

PROJECT
Crown Street Improvements

CLIENT
CITY OF SYDNEY
SYDNEY CIVIL

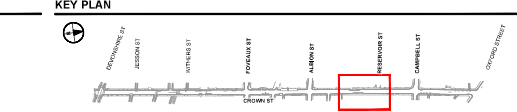
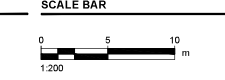

PROJECT MANAGEMENT INITIALS

J.C.	G.S.	G.R.
DESIGNER	CHECKED	APPROVED

PROJECT DATA

DATUM	MGAS6	SURVEY	GDA 2020
-------	-------	--------	----------

ISSUE/REVISION

IR	DATE	DESCRIPTION
02	20.06.2022	CONCEPT DESIGN
01	15.02.2022	CONCEPT DESIGN

PROJECT NUMBER
60616465

SHEET TITLE
GENERAL ARRANGEMENT
PLAN
SHEET 6

SHEET NUMBER
60616465-019-SHT-1000-CI-0106

FOR INFORMATION ONLY

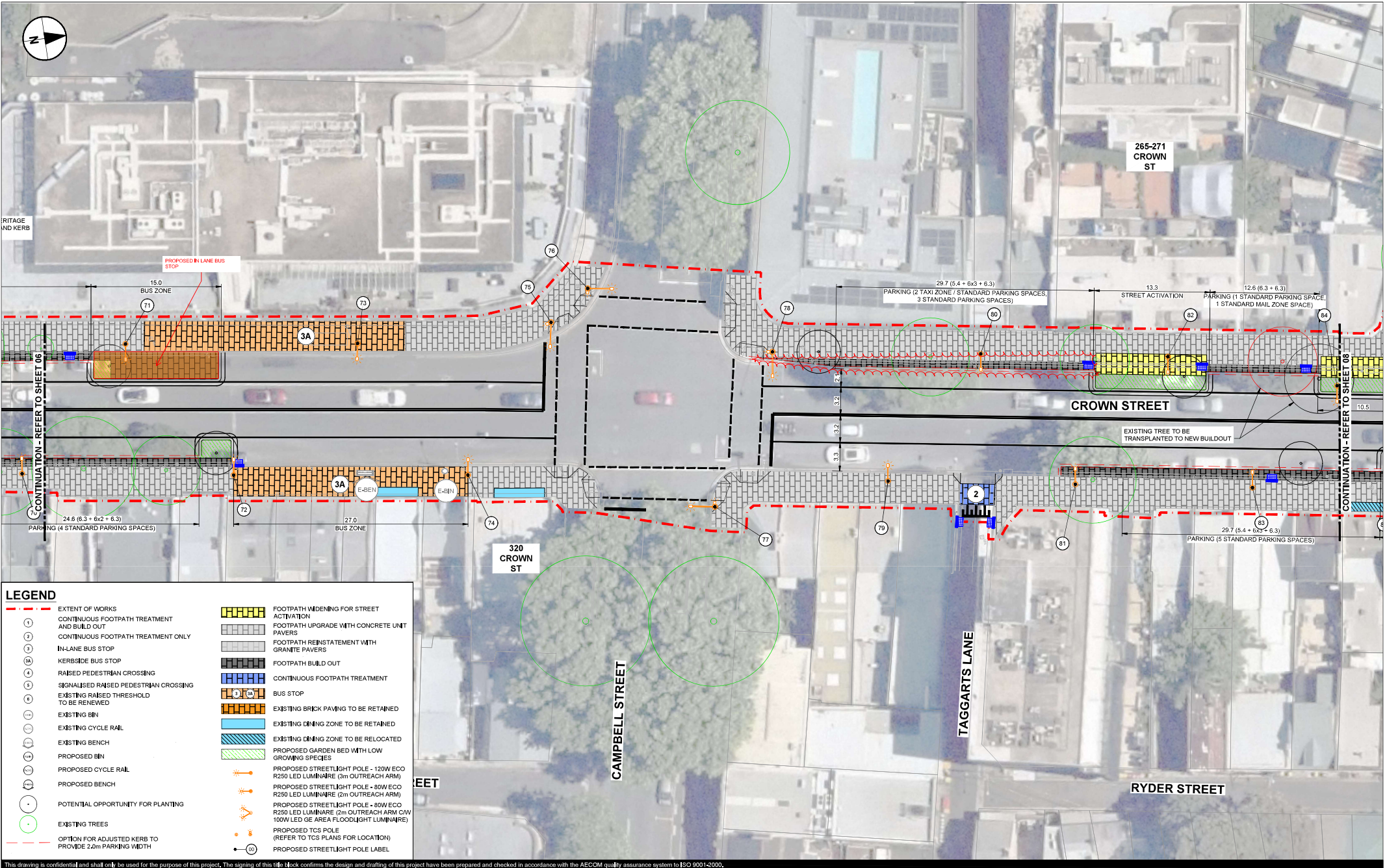

LEGEND

1	EXTENT OF WORKS	[Pattern]	FOOTPATH WIDENING FOR STREET ACTIVATION
2	CONTINUOUS FOOTPATH TREATMENT AND BUILD OUT	[Pattern]	FOOTPATH UPGRADE WITH CONCRETE UNIT PAVERS
3	CONTINUOUS FOOTPATH TREATMENT ONLY	[Pattern]	FOOTPATH REINSTATEMENT WITH GRANITE PAVERS
4	IN-LANE BUS STOP	[Pattern]	FOOTPATH BUILD OUT
5	KERBSIDE BUS STOP	[Pattern]	CONTINUOUS FOOTPATH TREATMENT
6	RAISED PEDESTRIAN CROSSING	[Pattern]	BUS STOP
7	SIGNALISED RAISED PEDESTRIAN CROSSING	[Pattern]	EXISTING BRICK PAVING TO BE RETAINED
8	EXISTING RAISED THRESHOLD TO BE RENEWED	[Pattern]	EXISTING DINING ZONE TO BE RETAINED
9	EXISTING BIN	[Pattern]	EXISTING DINING ZONE TO BE RELOCATED
10	EXISTING CYCLE RAIL	[Pattern]	PROPOSED GARDEN BED WITH LOW GROWING SPECIES
11	EXISTING BENCH	[Pattern]	PROPOSED STREETLIGHT POLE - 120W ECO R250 LED LUMINAIRE (3m OUTREACH ARM)
12	PROPOSED BIN	[Pattern]	PROPOSED STREETLIGHT POLE - 80W ECO R250 LED LUMINAIRE (2m OUTREACH ARM)
13	PROPOSED CYCLE RAIL	[Pattern]	PROPOSED STREETLIGHT POLE - 80W ECO R250 LED LUMINAIRE (2m OUTREACH ARM C/W 100W LED (GE AREA FLOODLIGHT LUMINAIRE)
14	PROPOSED BENCH	[Pattern]	PROPOSED TCS POLE (REFER TO TCS PLANS FOR LOCATION)
15	POTENTIAL OPPORTUNITY FOR PLANTING	[Symbol]	PROPOSED STREETLIGHT POLE LABEL
16	EXISTING TREES	[Symbol]	
17	OPTION FOR ADJUSTED KERB TO PROVIDE 2.0m PARKING WIDTH	[Symbol]	

This drawing is confidential and shall only be used for the purpose of this project. The signing of this block confirms the design and drafting of this project have been prepared and checked in accordance with the AECOM quality assurance system to ISO 9001:2000.

AECOM
CONSULTANT
AECOM Australia Pty Ltd
A,B,N 20 093 846 925
www.aecom.com

PROJECT
Crown Street Improvements

CLIENT
CITY OF SYDNEY
SYDNEY CIVIL

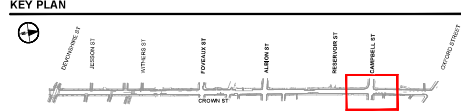

PROJECT MANAGEMENT INITIALS

J.C.	G.S.	G.R.
DESIGNER	CHECKED	APPROVED

PROJECT DATA

DATUM	MGAS6	SURVEY	GDA 2020
-------	-------	--------	----------

ISSUE/REVISION

IR	DATE	DESCRIPTION
02	20.06.2022	CONCEPT DESIGN
01	15.02.2022	CONCEPT DESIGN

PROJECT NUMBER
60616465

SHEET TITLE
GENERAL ARRANGEMENT
PLAN
SHEET 7

SHEET NUMBER
60616465-019-SHT-1000-CI-0107

FOR INFORMATION ONLY

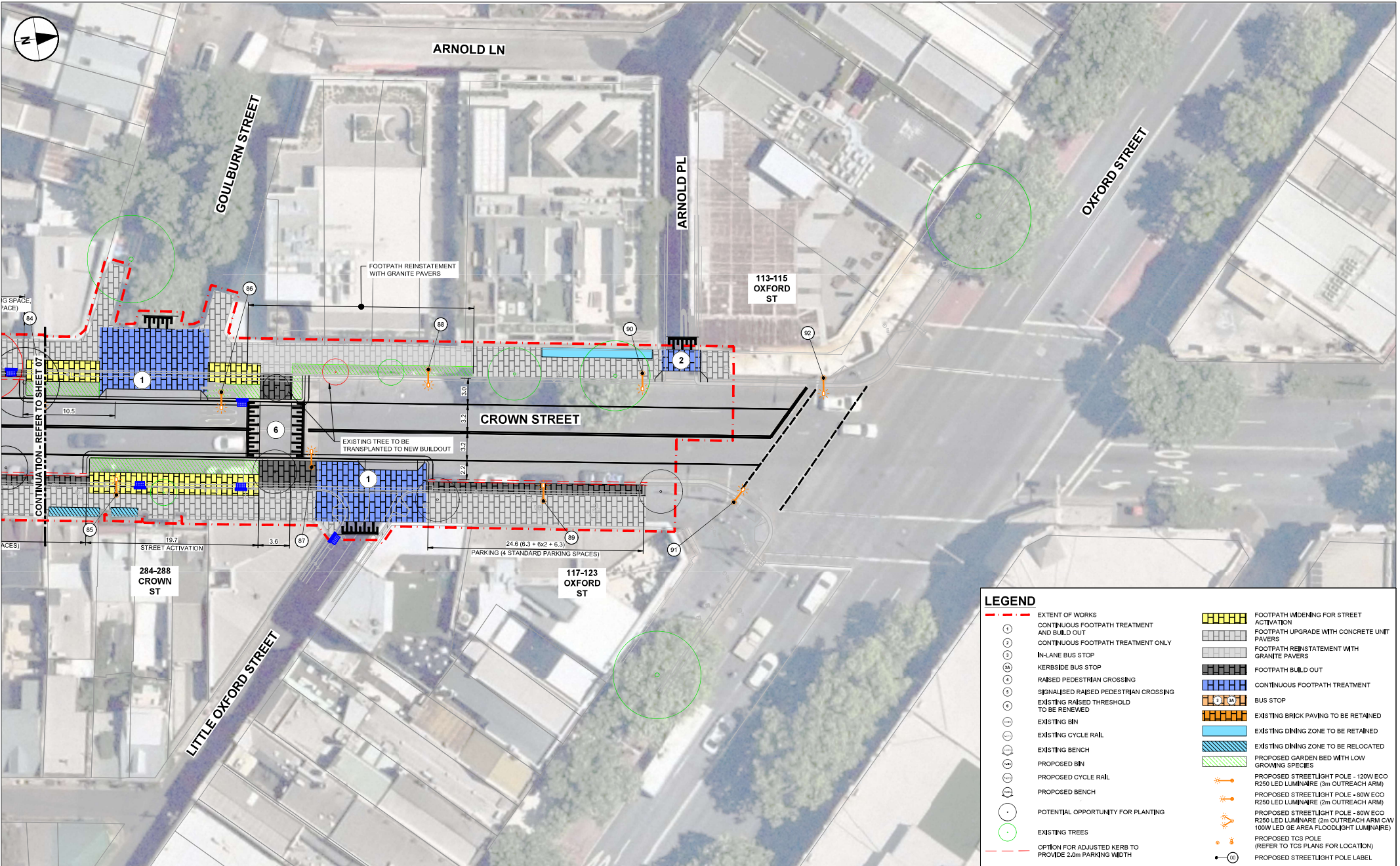

This drawing is confidential and shall only be used for the purpose of this project. The signing of this title block confirms the design and drafting of this project have been prepared and checked in accordance with the AECOM quality assurance system to ISO 9001:2000.

LEGEND

	EXTENT OF WORKS		FOOTPATH WIDENING FOR STREET ACTIVATION
	CONTINUOUS FOOTPATH TREATMENT AND BUILD OUT		FOOTPATH UPGRADE WITH CONCRETE UNIT PAVERS
	CONTINUOUS FOOTPATH TREATMENT ONLY		FOOTPATH REINSTATEMENT WITH GRANITE PAVERS
	IN-LANE BUS STOP		FOOTPATH BUILD OUT
	KERBSIDE BUS STOP		CONTINUOUS FOOTPATH TREATMENT
	RAISED PEDESTRIAN CROSSING		BUS STOP
	SIGNALISED RAISED PEDESTRIAN CROSSING		EXISTING BRICK PAVING TO BE RETAINED
	EXISTING RAISED THRESHOLD TO BE RENEWED		EXISTING DINING ZONE TO BE RETAINED
	EXISTING BIN		PROPOSED GARDEN BED WITH LOW GROWING SPECIES
	EXISTING CYCLE RAIL		PROPOSED STREET LIGHT POLE - 120W ECO R250 LED LUMINAIRE (3m OUTREACH ARM)
	EXISTING BENCH		PROPOSED STREET LIGHT POLE - 80W ECO R250 LED LUMINAIRE (2m OUTREACH ARM)
	PROPOSED BIN		PROPOSED STREET LIGHT POLE - 80W ECO R250 LED LUMINAIRE (2m OUTREACH ARM CW 100W LED GE AREA FLOODLIGHT LUMINAIRE)
	PROPOSED CYCLE RAIL		PROPOSED TCS POLE (REFER TO TCS PLANS FOR LOCATION)
	PROPOSED BENCH		PROPOSED STREET LIGHT POLE LABEL
	POTENTIAL OPPORTUNITY FOR PLANTING		
	EXISTING TREES		

AECOM
CONSULTANT
AECOM Australia Pty Ltd
A,B,N 20 093 846 925
www.aecom.com

PROJECT
Crown Street Improvements

CLIENT
CITY OF SYDNEY
SYDNEY CIVIL

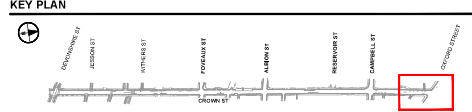

PROJECT MANAGEMENT INITIALS

J.C.	G.S.	G.R.
DESIGNER	CHECKED	APPROVED

PROJECT DATA

DATUM	MGAS6	SURVEY	GDA 2020
-------	-------	--------	----------

ISSUE/REVISION

IR	DATE	DESCRIPTION
02	20.06.2022	CONCEPT DESIGN
01	15.02.2022	CONCEPT DESIGN

PROJECT NUMBER
60616465

SHEET TITLE
GENERAL ARRANGEMENT
PLAN
SHEET 8

SHEET NUMBER
60616465-019-SHT-1000-CI-0108

FOR INFORMATION ONLY